



Responsibly Yours

A MAGNIFICENT WORLD OF LUXURY

ASSET 
MAGNUM
LUXURY RESIDENCES
THOTTADA, KANNUR





Responsibly Yours

India's First Lifecycle Builder

As a Responsible Builder, we cater to our customers' evolving needs,
based on the different stages in their lives.

OUR LIFECYCLE LIVING SOLUTIONS



A BIG SMALL WORLD
Safe, private and self-contained
micro-apartments for single residents.



Budget Residences

DOES NOT COST YOU THE EARTH
Budget apartments for families who aspire for
a better living environment.



Luxury Residences

OUT-OF-THE-WORLD LUXURY
Exotic Luxury Residences for achievers to
upgrade to a charming lifestyle.



Senior Living

LIVE LIFE'S SECOND SEASON
Senior Residences for those who believe that
retiring doesn't mean retiring from life.



ENJOY EXOTIC LUXURY

Here's yet another landmark luxury project from
Asset Homes, Asset Magnum in Kannur.

Asset Magnum, Premium Residences belong to the
EXOTICA category of high-end luxury living
residences offered by us for the achievers in life.

Welcome to the enchanting world of Magnum!

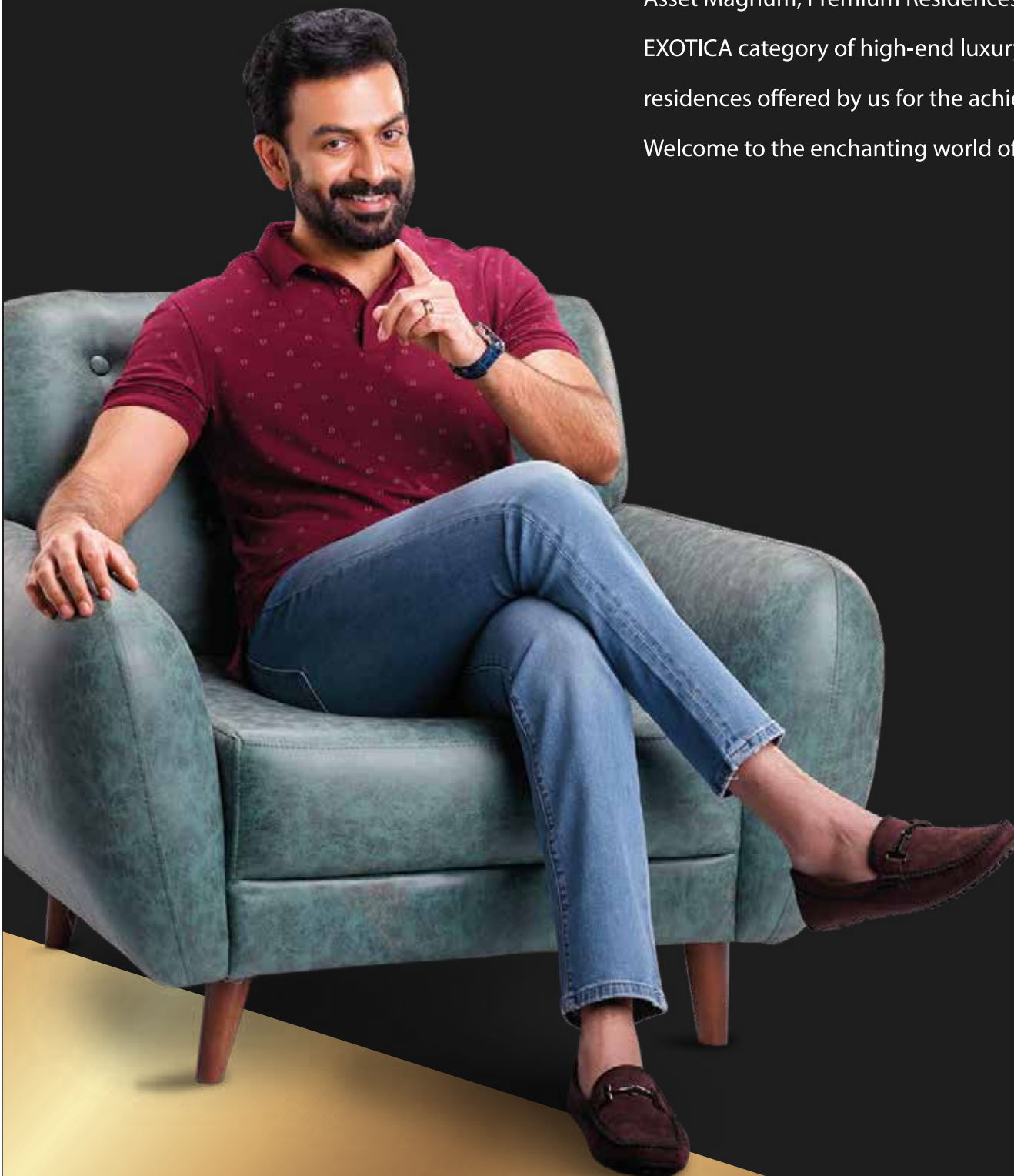



ASSET 
MAGNUM
LUXURY RESIDENCES
THOTTADA, KANNUR

K-RERA Registration Number:
K-RERA/PRJ/KNR/040/2022
rera.kerala.gov.in



MAGNIFICENT IS THE WORD!

The Asset Magnum offers you a luxurious experience that's beyond your imagination. A huge world that sprawls over 177 cents filled with luscious greens. A true masterpiece crafted on 18 floors with a total of 144 units. Asset Magnum is bound to give you an awe-inspiring luxury.

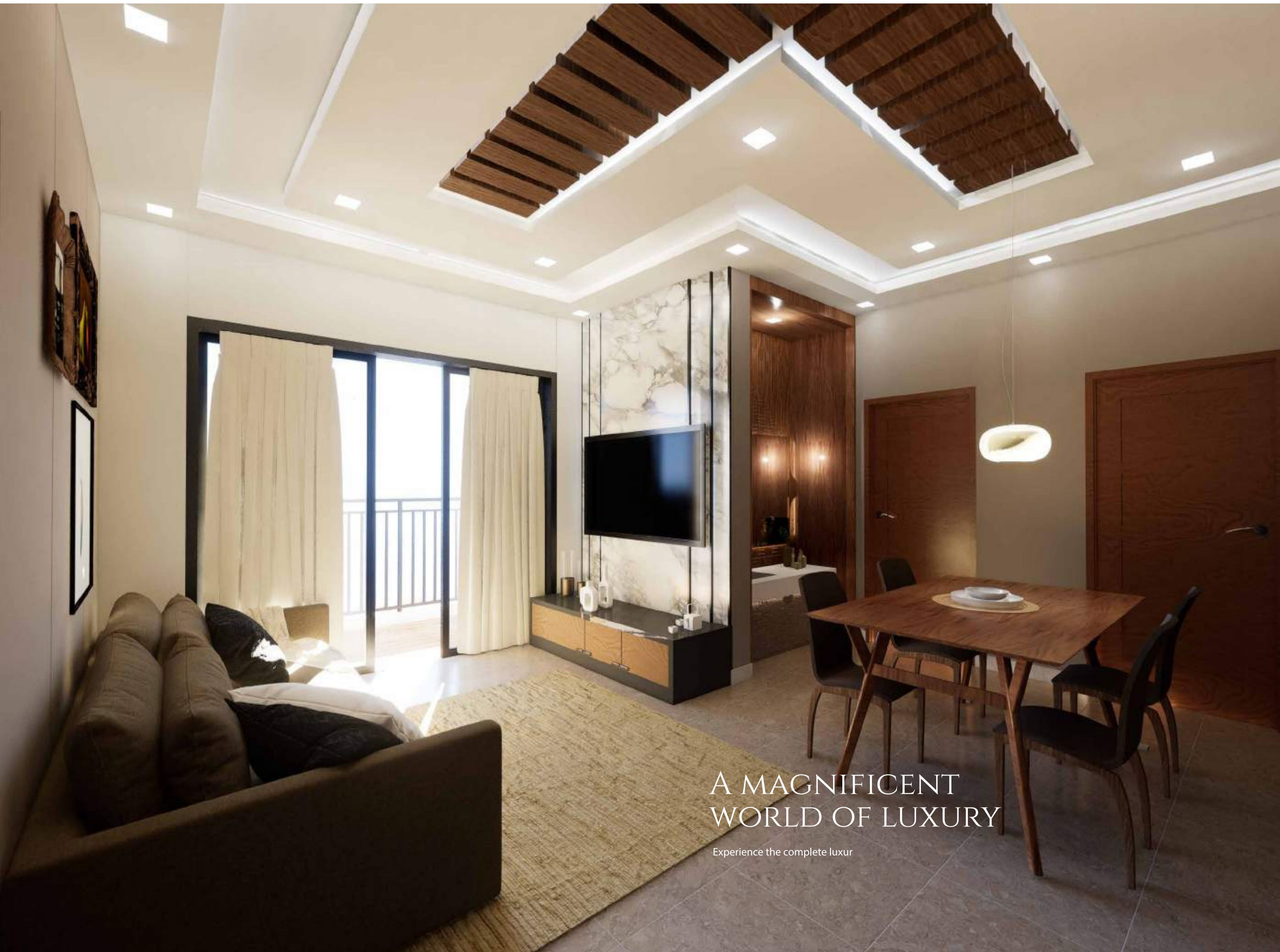

A MAGNIFICENT
WORLD OF LUXURY

Experience the complete luxur

A MAGNIFICENT WORLD OF CONVENIENCE

Experience proximity and convenience in one go.



LANDMARK	DISTANCE
Kannur Railway Station	7.6km
Kannur South Railway Station	3.6km
Kannur International Airport	23.7km
Caltex Junction	6.6km
KSRTC Bus Stand	6.7km
Old Bus Stand	7 km
New Bus Stand	7.8km
SN College	1.8km
Bharathiya Vidya Bhavan	8.3km
Chinmaya Vidyalaya	3 km
Ursuline Senior Secondary School	8.6km
Kannur University	6.3km
St Teresa Anglo Indian H S S	7.9km
St.Micheals Anglo indian H S S	7.2km
NIFT, Kannur	21.8km
Kendriya Vidyalaya	7km
KV Mart-Super Market	300m
Secura Mall	3.3km
Thazhe chovva	3.5km
Kalyan Silks	5.7km
Melechoova junction	4.8km
Capitol Mall	7.7km
Aster Mims Hospital Chala	2.6km
Gimcare Hospital Chala	2.5km
Speciality Hospital Thana	6km
Dhanalakshmi Hospital Kakkad	5.9km
Sreechand Speciality Hospital	8.6km
Payyambalam Beach	9.3km
Dharmadam beach	10.1km
Muzhappilangad driving beach	7.6km
Thottada beach	650m
Indoor Stadium	7km

Basement Floor Plan



- + Dimensions may vary slightly during construction
- + Furniture and fixtures are indicative only
- + All dimensions are in centimeters
- + Structural members may slightly vary after final design
- + Carpet area as per Kerala RERA is the area excluding external walls and balcony/verandah
- + Carpet area is calculated as per structural measurement and may slightly vary with respect to plastering and tiling thickness



Ground Floor Plan



- + Dimensions may vary slightly during construction
- + Furniture and fixtures are indicative only
- + All dimensions are in centimeters
- + Structural members may slightly vary after final design
- + Carpet area as per Kerala RERA is the area excluding external walls and balcony/verandah
- + Carpet area is calculated as per structural measurement and may slightly vary with respect to plastering and tiling thickness



First Floor Plan



- + Dimensions may vary slightly during construction
- + Furniture and fixtures are indicative only
- + All dimensions are in centimeters
- + Structural members may slightly vary after final design
- + Carpet area as per Kerala RERA is the area excluding external walls and balcony/verandah
- + Carpet area is calculated as per structural measurement and may slightly vary with respect to plastering and tiling thickness



Typical Floor Plan

(2nd to 18th)



- + Dimensions may vary slightly during construction
- + Furniture and fixtures are indicative only
- + All dimensions are in centimeters
- + Structural members may slightly vary after final design
- + Carpet area as per Kerala RERA is the area excluding external walls and balcony/verandah
- + Carpet area is calculated as per structural measurement and may slightly vary with respect to plastering and tiling thickness



Terrace Floor Plan



- + Dimensions may vary slightly during construction
- + Furniture and fixtures are indicative only
- + All dimensions are in centimeters
- + Structural members may slightly vary after final design
- + Carpet area as per Kerala RERA is the area excluding external walls and balcony/verandah
- + Carpet area is calculated as per structural measurement and may slightly vary with respect to plastering and tiling thickness



Type A (2nd to 18th Floor)

3 BHK Area - 1410 sqft

Carpet area (as per Kerala RERA) - 990 sqft

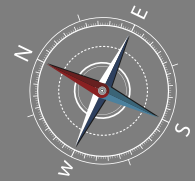

- + Dimensions may vary slightly during construction
- + Furniture and fixtures are indicative only
- + All dimensions are in centimeters
- + Structural members may slightly vary after final design
- + Carpet area as per Kerala RERA is the area excluding external walls and balcony/verandah
- + Carpet area is calculated as per structural measurement and may slightly vary with respect to plastering and tiling thickness

Type A1 (1st Floor)

3 BHK Area - 1410 sqft

Open Terrace - 52 sqft

Carpet area (as per Kerala RERA) - 990 sqft

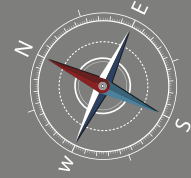

- + Dimensions may vary slightly during construction
- + Furniture and fixtures are indicative only
- + All dimensions are in centimeters
- + Structural members may slightly vary after final design
- + Carpet area as per Kerala RERA is the area excluding external walls and balcony/verandah
- + Carpet area is calculated as per structural measurement and may slightly vary with respect to plastering and tiling thickness

Type B (2nd to 18th Floor)

3 BHK Area - 1445 sqft

Carpet area (as per Kerala RERA) - 1018 sqft

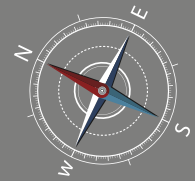

- + Dimensions may vary slightly during construction
- + Furniture and fixtures are indicative only
- + All dimensions are in centimeters
- + Structural members may slightly vary after final design
- + Carpet area as per Kerala RERA is the area excluding external walls and balcony/verandah
- + Carpet area is calculated as per structural measurement and may slightly vary with respect to plastering and tiling thickness

Type B1 (1st Floor)

3 BHK Area - 1445 sqft

Open Terrace - 404 sqft

Carpet area (as per Kerala RERA) - 1018 sqft

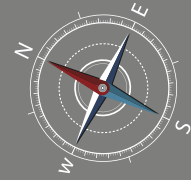

- + Dimensions may vary slightly during construction
- + Furniture and fixtures are indicative only
- + All dimensions are in centimeters
- + Structural members may slightly vary after final design
- + Carpet area as per Kerala RERA is the area excluding external walls and balcony/verandah
- + Carpet area is calculated as per structural measurement and may slightly vary with respect to plastering and tiling thickness

Type C (2nd to 18th Floor)

2 BHK Area - 1111 sqft

Carpet area (as per Kerala RERA) - 742 sqft

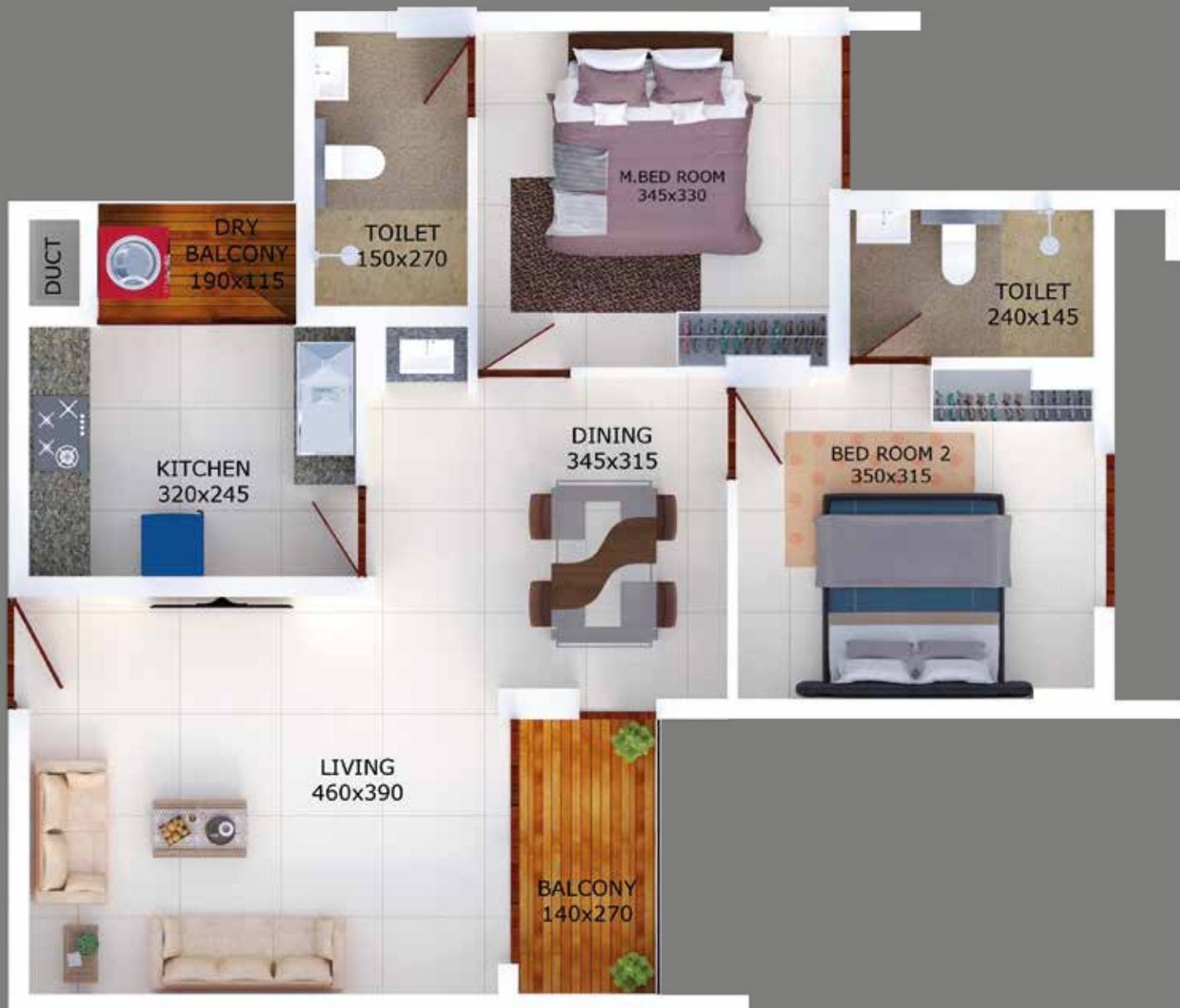
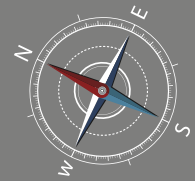

- + Dimensions may vary slightly during construction
- + Furniture and fixtures are indicative only
- + All dimensions are in centimeters
- + Structural members may slightly vary after final design
- + Carpet area as per Kerala RERA is the area excluding external walls and balcony/verandah
- + Carpet area is calculated as per structural measurement and may slightly vary with respect to plastering and tiling thickness

Type C1 (1st Floor)

2 BHK Area - 1111 sqft

Open Terrace - 214 sqft

Carpet area (as per Kerala RERA) - 742 sqft

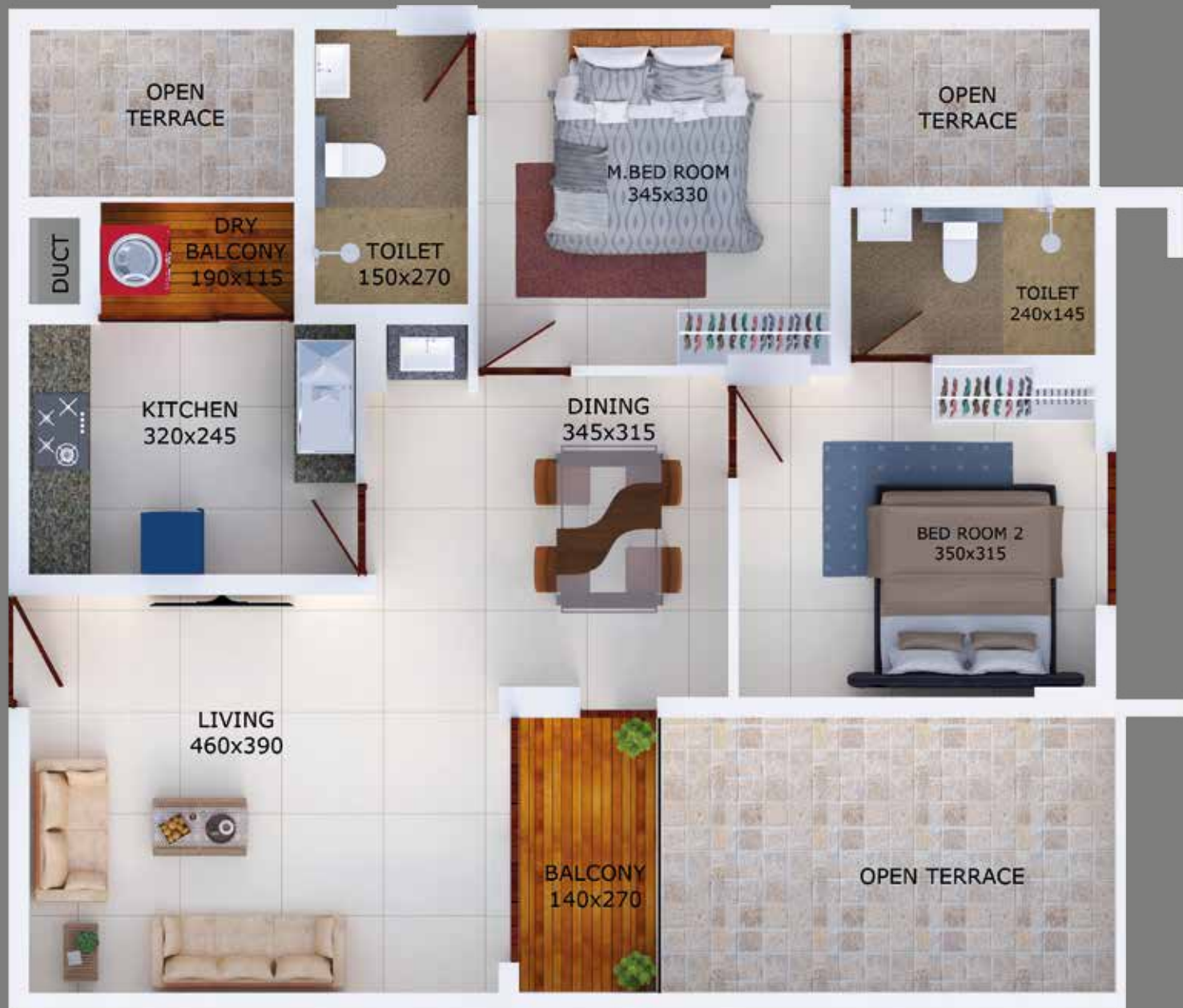
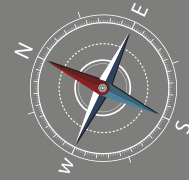

- + Dimensions may vary slightly during construction
- + Furniture and fixtures are indicative only
- + All dimensions are in centimeters
- + Structural members may slightly vary after final design
- + Carpet area as per Kerala RERA is the area excluding external walls and balcony/verandah
- + Carpet area is calculated as per structural measurement and may slightly vary with respect to plastering and tiling thickness

Type D (2nd to 18th Floor)

2 BHK Area - 1111 sqft

Carpet area (as per Kerala RERA) - 742 sqft

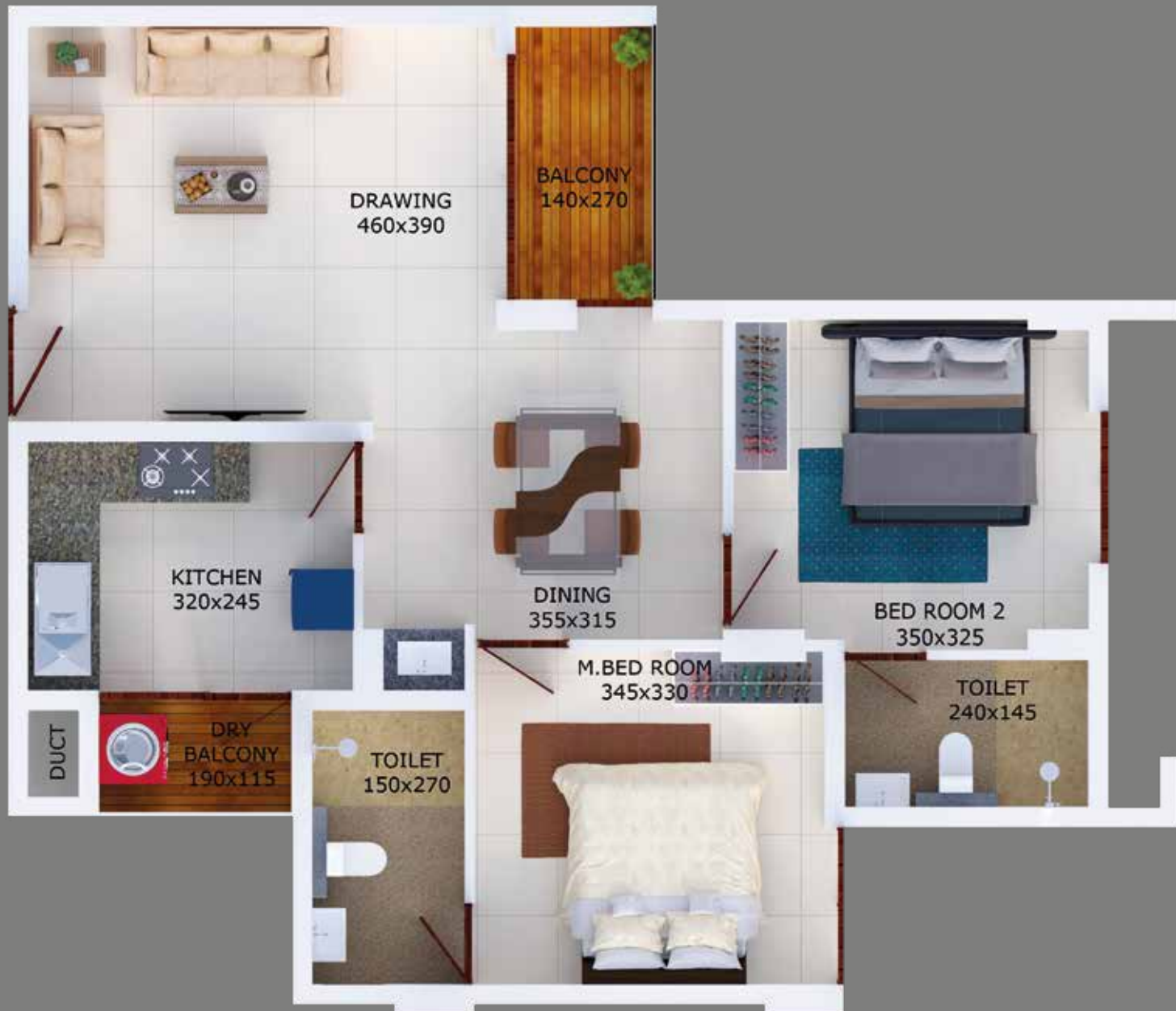

- + Dimensions may vary slightly during construction
- + Furniture and fixtures are indicative only
- + All dimensions are in centimeters
- + Structural members may slightly vary after final design
- + Carpet area as per Kerala RERA is the area excluding external walls and balcony/verandah
- + Carpet area is calculated as per structural measurement and may slightly vary with respect to plastering and tiling thickness

Type D1 (1st Floor)

2 BHK Area - 1111 sqft

Open Terrace - 479 sqft

Carpet area (as per Kerala RERA) - 742 sqft

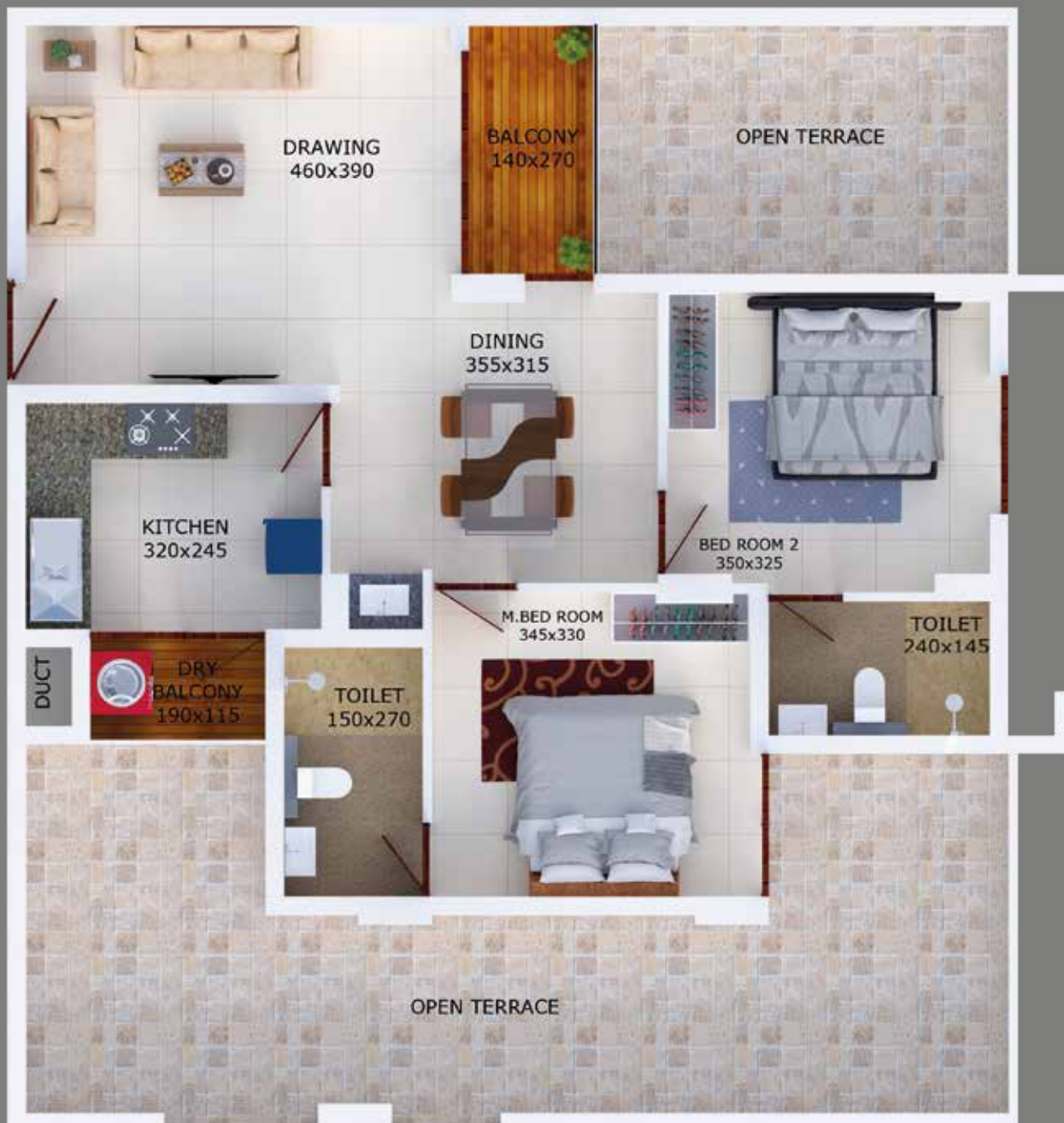
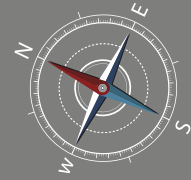

- + Dimensions may vary slightly during construction
- + Furniture and fixtures are indicative only
- + All dimensions are in centimeters
- + Structural members may slightly vary after final design
- + Carpet area as per Kerala RERA is the area excluding external walls and balcony/verandah
- + Carpet area is calculated as per structural measurement and may slightly vary with respect to plastering and tiling thickness

Type E (2nd to 18th Floor)

3 BHK Area - 1421 sqft

Carpet area (as per Kerala RERA) - 998 sqft

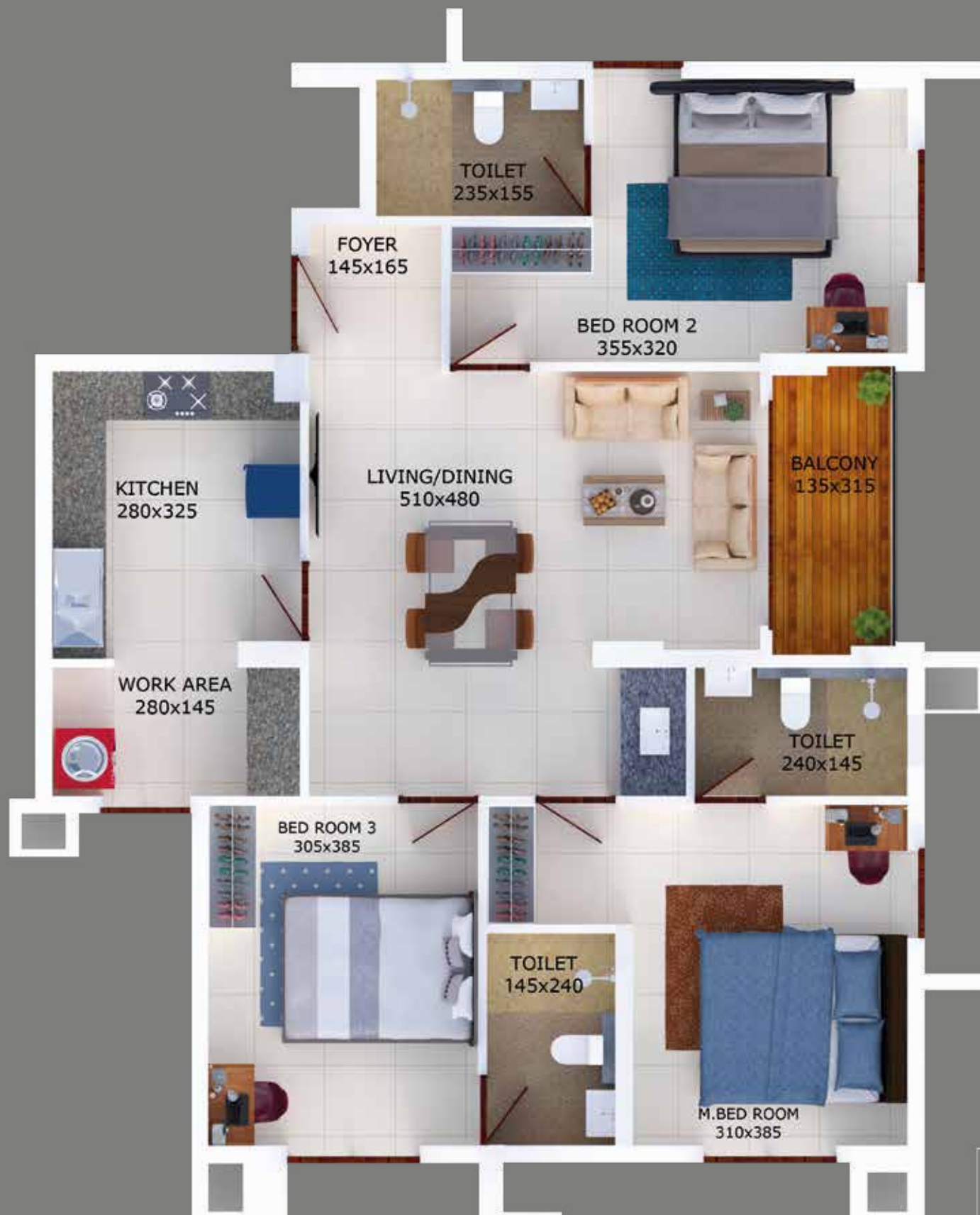
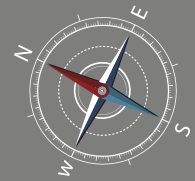

- + Dimensions may vary slightly during construction
- + Furniture and fixtures are indicative only
- + All dimensions are in centimeters
- + Structural members may slightly vary after final design
- + Carpet area as per Kerala RERA is the area excluding external walls and balcony/verandah
- + Carpet area is calculated as per structural measurement and may slightly vary with respect to plastering and tiling thickness

Type E1 (1st Floor)

3 BHK Area - 1421 sqft

Open Terrace - 258 sqft

Carpet area (as per Kerala RERA) - 998 sqft



- + Dimensions may vary slightly during construction
- + Furniture and fixtures are indicative only
- + All dimensions are in centimeters
- + Structural members may slightly vary after final design
- + Carpet area as per Kerala RERA is the area excluding external walls and balcony/verandah
- + Carpet area is calculated as per structural measurement and may slightly vary with respect to plastering and tiling thickness

Type F (2nd to 18th Floor)

3 BHK Area - 1421 sqft

Carpet area (as per Kerala RERA) - 998 sqft

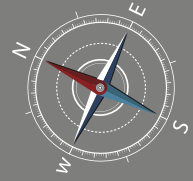

- + Dimensions may vary slightly during construction
- + Furniture and fixtures are indicative only
- + All dimensions are in centimeters
- + Structural members may slightly vary after final design
- + Carpet area as per Kerala RERA is the area excluding external walls and balcony/verandah
- + Carpet area is calculated as per structural measurement and may slightly vary with respect to plastering and tiling thickness

Type F1 (1st Floor)



3 BHK Area - 1421 sqft

Open Terrace - 63 sqft

Carpet area (as per Kerala RERA) - 998 sqft



- + Dimensions may vary slightly during construction
- + Furniture and fixtures are indicative only
- + All dimensions are in centimeters
- + Structural members may slightly vary after final design
- + Carpet area as per Kerala RERA is the area excluding external walls and balcony/verandah
- + Carpet area is calculated as per structural measurement and may slightly vary with respect to plastering and tiling thickness

Type G (2nd to 18th Floor)

2 BHK Area - 1076 sqft

Carpet area (as per Kerala RERA) - 720 sqft



- + Dimensions may vary slightly during construction
- + Furniture and fixtures are indicative only
- + All dimensions are in centimeters
- + Structural members may slightly vary after final design
- + Carpet area as per Kerala RERA is the area excluding external walls and balcony/verandah
- + Carpet area is calculated as per structural measurement and may slightly vary with respect to plastering and tiling thickness

Type G1 (1st Floor)



2 BHK Area - 1076 sqft

Open Terrace - 65 sqft

Carpet area (as per Kerala RERA) - 720 sqft



- + Dimensions may vary slightly during construction
- + Furniture and fixtures are indicative only
- + All dimensions are in centimeters
- + Structural members may slightly vary after final design
- + Carpet area as per Kerala RERA is the area excluding external walls and balcony/verandah
- + Carpet area is calculated as per structural measurement and may slightly vary with respect to plastering and tiling thickness

Type H (2nd to 18th Floor)

2 BHK Area - 1096 sqft

Carpet area (as per Kerala RERA) - 729 sqft



- + Dimensions may vary slightly during construction
- + Furniture and fixtures are indicative only
- + All dimensions are in centimeters
- + Structural members may slightly vary after final design
- + Carpet area as per Kerala RERA is the area excluding external walls and balcony/verandah
- + Carpet area is calculated as per structural measurement and may slightly vary with respect to plastering and tiling thickness

Type H1 (1st Floor)



2 BHK Area - 1096 sqft

Open Terrace - 123 sqft

Carpet area (as per Kerala RERA) - 729 sqft

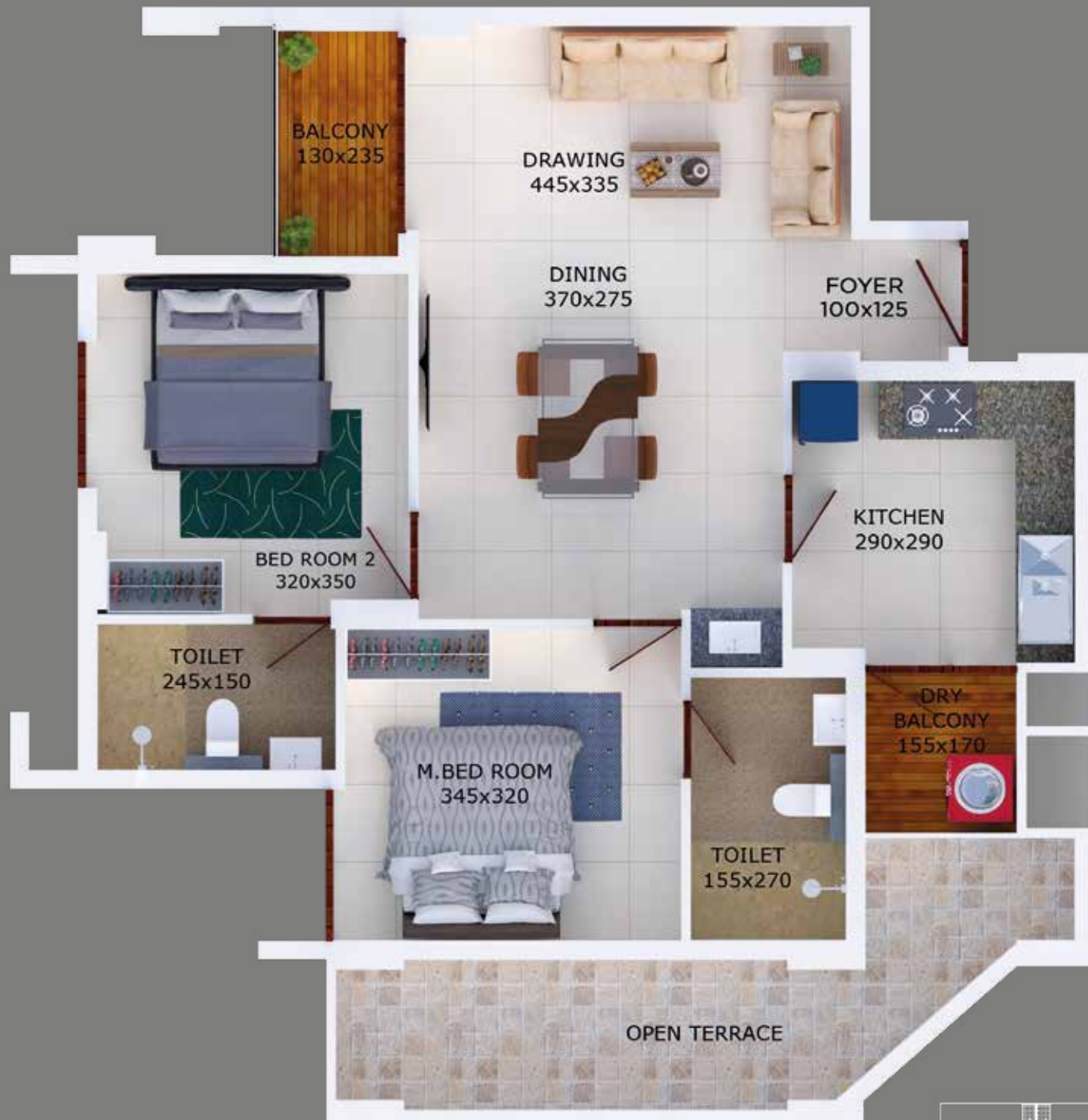

- + Dimensions may vary slightly during construction
- + Furniture and fixtures are indicative only
- + All dimensions are in centimeters
- + Structural members may slightly vary after final design
- + Carpet area as per Kerala RERA is the area excluding external walls and balcony/verandah
- + Carpet area is calculated as per structural measurement and may slightly vary with respect to plastering and tiling thickness



A MAGNIFICENT WORLD OF COMFORT

Experience solace with world-class amenities.

FEATURES

LEISURE FEATURES

- Multi recreation hall with indoor games like cards, chess, caroms, etc.
- Children's Play Area

COMFORT FEATURES

- Green rated swimming pool
- Air conditioned fitness Centre

COMMUNITY FEATURES

- Grand entrance lobby
- Piped in music in lobby and select common areas
- Care taker's room
- Drivers'/Janitors' Room with toilet facility
- Two passenger lift and one bed lift
- Access for differently abled
- Centralized gas supply
- 24 hrs Security / Water / Power
- Maintenance on call

ECO FEATURES

- Ample green space
- Rain water harvesting
- Landscaped garden
- On grid solar system for reducing common area electricity charges
- Three EV charging points

DIGITAL FEATURES

- Digital cable TV connection
- Provision for broadband internet connection
- Intercom facility
- Security cameras at entrance gate, lobby and select common areas

TECHNICAL FEATURES

- Metal /Fiber strip reinforcement on all joints to avoid cracks
- Sharp edges avoided on all fabrications to provide safety, especially for children
- Rubber fenders on parking area pillars to avoid damage to vehicles



SPECIFICATION

FOUNDATION

- Necessary RCC foundations on required strata

STRUCTURE

- Reinforced cement concrete frame with solid cement blocks in fill walls.
- Earthquake resistance as per IS Standards

FLOORING

- High quality vitrified/rectified tiles with vitrified/rectified tiles skirting for Living, Dining and Bedrooms.
- Antiskid/Matt tiles - ceramic/vitrified/rectified tiles for Kitchen, Balcony and Toilets
- Entrance lobby, Staircase & Common areas will be of granite/vitrified/rectified tiles flooring

WALL CLADDING

- Ceramic/vitrified wall tile cladding in bathrooms up to false ceiling height

KITCHEN

- Granite/Full body vitrified slab kitchen counter, single bowl stainless steel sink with drain board.
- Provision for exhaust fan

TOILET FITTINGS

- White sanitary ware including European water closet and wash basin
- Good quality chromium plated taps, mixer, shower and Towel rods

HARDWARE

- Best quality hardware

DOORS

- Decorative panelled main entrance door in engineered wood.
- Factory made Moulded /Flush doors for bedrooms and toilets

WINDOWS

- Fully glazed powder coated Aluminium/ UPVC windows with M. S. grills

PAINTING

- Putty finished emulsion paint for internal walls and enamel paint for window grills, external walls will be emulsion painted

WATER SUPPLY

- Provision for KWA water supply at one point in kitchen subject to rules and regulations of KWA
- Ground water supply from bore well/ open well

ELECTRICITY SUPPLY

- Concealed copper wiring.
- Adequate light points, fan points, 6 amps and 16 amps points, etc. with independent meters for each flat.
- Modular type switches.
- Generator backup up to 1200 watts per apartment

PLUMBING

- 3 pipe system for domestic, drinking and flushing water distribution

BRAND POOL

WASHROOMS / POWDER ROOMS

- EWC : Cera/Hindware/Simpolo/Jaquar or equivalent
- Wash Basin: Cera/Hindware/Simpolo/Jaquar or equivalent
- Concealed Flush Tank : Geberit/ Grohe /Viega/Vitra/Queo or equivalent
- Wall Plate: Geberit/ Grohe/Viega/Vitra/Queo or equivalent
- Divertor : Cera/Jaquar or equivalent
- Angle Valve 1/2": Cera/Jaquar or equivalent
- Health Faucet : Cera/ Jaquar or equivalent
- Bottle Trap: Jaquar/Essco or equivalent

FLOORING

- Bedroom Floor Tiles : RAK / Kajaria/ Somany/ Simpolo/AGL/Cera/ Sunhearrt or equivalent vitrified/rectified tiles
- Living and Dining Floor : RAK / Kajaria/Somany/Simpolo/AGL/Cera/ Sunhearrt or equivalent vitrified tiles
- Balcony and Sit out : Kajaria /Somany/ Simpolo/AGL/Cera/ Sunhearrt or equivalent
- Kitchen Floor : Kajaria / RAK/ Somany/ Simpolo/AGL/Cera/ Sunhearrt or equivalent
- Toilet Floor Tile : RAK/ Kajaria/Somany/Simpolo/AGL/Cera/ Sunhearrt or equivalent tiles
- Toilet Wall Tile : RAK/ Kajaria/Somany/Simpolo/AGL/Cera/ Sunhearrt or equivalent

DOORS/ WINDOWS

- Main Door : Engineered wood frames with architrave and designer engineered wood shutter- Fero/ Kassa/ Jacson/Jacwud/Kalpataru or equivalent
- Inside Door and Toilet Door: Kelachandra/ Jacson/ Kassa/ Fero/ Jacwud/ Kalpataru or equivalent
- Windows : Fully glazed Aluminium/UPVC windows with high quality M.S grills
- Main Door Lock : Yale/ Dorset/Godrej or equivalent
- Magnetic Catcher : Yale/ Magnum/ Dorset/Godrej or equivalent
- Door eye : Yale/ Magnum/ Dorset/Godrej or equivalent
- Safety guard : Yale/ Magnum/ Dorset/Godrej or equivalent
- Internal Door Lock : Yale/ Dorset/Godrej or equivalent
- Toilet Door Baby Latch : Yale/ Dorset/Godrej or equivalent
- Hinges : Yale/ Magnum/AKS/Godrej or equivalent
- Tower Bolt : Me Gold/ Magnum/Madhuram or equivalent
- Toilet Turn latch- EBCO or equivalent





KITCHEN

- Kitchen Sink : Carysil/Nirali/Frankie or equivalent
- Sink Cock : Jaguar/Grohe/Vitra/ Kohler or equivalent
- Cockroach Trap: Chilly or equivalent.
- Waste Coupling: Chilly or equivalent

PAINT

- Internal Putty: Asian / Berger/Nerolac/Birla White/JK or equivalent.
- Emulsion: Asian/ Berger /Jotun/Nerolac/JSW/Indigo or equivalent
- Exterior Emulsion: Asian/ Berger/Jotun/JSW/Indigo or equivalent
- Enamel: Asian/ Berger/Nerolac or equivalent

ELECTRICAL

- Distribution Board : Schneider/ Legrand/ABB/ Havells/Hager/Siemens/ L&T or equivalent
- MCB : Schneider/ Legrand/ABB/ Havells/Hager/Siemens/ L&T or equivalent
- Switches : Legrand/ Schneider/ L&T/Honeywell or equivalent
- Genset : Kirlosker/ Cummins or equivalent
- Transformer :Unipower/ Intrans/ Resitec or equivalent
- Cables: Finolex/ Polycab/ Havells/ RR Kabel/ Gloster/Unistar or equivalent
- Wires: Finolex/ Polycab/ V-guard/ RR Kabel/ or equivalent

CEMENT & STEEL

ISI Branded Items

LIFT

Fujitech/ Kone / Toshiba/Otis/Thyssenkrupp or Equivalent

PRODUCT CHART

ASSET MAGNUM B + G + 18	TOTAL LAND EXTENT IN CENTS		177					
	NO OF UNITS		144					
	BASEMENT FLOOR		PARKING + SERVICES					
GROUND FLOOR	PARKING + LOBBY + HEALTH CLUB + ASSET GALLERY(133 Sq.ft) + DRIVER'S ROOM(242 Sq.ft) + CARE TAKER ROOM(128 Sq.ft) + SERVICES							
	TYPE A1	TYPE B1	TYPE C1	TYPE D1	TYPE E1	TYPE F1	TYPE G1	TYPE H1
	3 BHK	3 BHK	2 BHK	2 BHK	3 BHK	3 BHK	2 BHK	2 BHK
FIRST FLOOR	1410	1445	1111	1111	1421	1421	1076	1096
OPEN TERRACE	52	404	214	479	258	63	65	123
	TYPE A	TYPE B	TYPE C	TYPE D	TYPE E	TYPE F	TYPE G	TYPE H
	3 BHK	3 BHK	2 BHK	2 BHK	3 BHK	3 BHK	2 BHK	2 BHK
SECOND FLOOR	1410	1445	1111	1111	1421	1421	1076	1096
THIRD FLOOR	1410	1445	1111	1111	1421	1421	1076	1096
FOURTH FLOOR	1410	1445	1111	1111	1421	1421	1076	1096
FIFTH FLOOR	1410	1445	1111	1111	1421	1421	1076	1096
SIXTH FLOOR	1410	1445	1111	1111	1421	1421	1076	1096
SEVENTH FLOOR	1410	1445	1111	1111	1421	1421	1076	1096
EIGHTH FLOOR	1410	1445	1111	1111	1421	1421	1076	1096
NINTH FLOOR	1410	1445	1111	1111	1421	1421	1076	1096
TENTH FLOOR	1410	1445	1111	1111	1421	1421	1076	1096
ELEVENTH FLOOR	1410	1445	1111	1111	1421	1421	1076	1096
TWELFTH FLOOR	1410	1445	1111	1111	1421	1421	1076	1096
THIRTEENTH FLOOR	1410	1445	1111	1111	1421	1421	1076	1096
FOURTEENTH FLOOR	1410	1445	1111	1111	1421	1421	1076	1096
FIFTEENTH FLOOR	1410	1445	1111	1111	1421	1421	1076	1096
SIXTEENTH FLOOR	1410	1445	1111	1111	1421	1421	1076	1096
SEVENTEETH FLOOR	1410	1445	1111	1111	1421	1421	1076	1096
EIGHTEENTH FLOOR	1410	1445	1111	1111	1421	1421	1076	1096
TERRACE FLOOR	MULTI RECREATION HALL + TERRACE GARDEN							



PIONEERING THE 5- POINT WASTE MANAGEMENT SYSTEM

Asset Homes as a responsible builder has always strived to promote and adopt the best practices in the industry for providing a clean, safe and healthy environment. As part of this great initiative, we are now introducing a unique 5 point waste management system for efficient management of organic and non-organic waste at our projects. This waste management initiative is founded on the principles of Reduce, Recycle and Reuse.

There are broadly 5 types of wastes that can be identified in any location. They are degradable, non-biodegradable, waste to incinerate, e-waste and medical waste. For each kind of waste there is a colour-coded bin that is kept for its collection at the apartment premises. The Green Bin for degradable waste, the Blue Bin for non-biodegradable waste, Orange Bin is for e-waste, the Yellow Bin for wastes to be incinerated and the Red Bin for Medical Waste.

DEGRADABLE WASTE MANAGEMENT

The degradable waste management is done through converting the degradable waste into manure with the aid of the special processing unit. The end product can be used for home gardens or for agriculture. It's a system approved and adopted by the CREDAI Clean City Movement.

NON-BIODEGRADABLE WASTES

The non-biodegradable wastes include rubber tyres, plastics, glass bottles, fiberglass, styrofoam and metals. These wastes are converted into pellets using a processing unit and then used for paving roads and for other commercial purposes with the help of the CREDAI Clean City Movement in Kochi.

E-WASTE

The e-waste include discarded computers, office electronic equipment, mobile phones, television sets and refrigerators. There is a special provision made for collecting and stocking this kind of wastes within the apartment premises.

WASTE TO BE INCINERATED

Incineration involves combustion of organic substances contained in waste. High temperature waste treatment systems are installed at the top of all apartment buildings to convert waste into ash.

MEDICAL WASTE

It includes all waste of medical or laboratory origin like packaging, bandages, infusion kits and so on. The medical waste due to its contaminated nature and propensity to cause injury is given exclusive provision for safe collection and stocking.

The 5 point waste management system is introduced at our new projects with a view of creating more hygienic and sustainable living environs that facilitate convenient and comfortable living in the city.



RESPONSIBLE SOLUTIONS FOR WATER MANAGEMENT

Water scarcity is a global phenomenon and combined effort of all stakeholders is essential to evolve a strategy for ensuring water balance. The National Building Code suggests that the daily consumption for person per day for residences should be limited to 135 litres. We believe this can be reduced and further optimized without reducing hygiene standards. This is possible in two ways.

- We will provide LEED compliant water efficient fittings with the possibility of reducing water consumption by 20 to 30 percent vis a vis conventional fittings. The savings in water consumption will directly reduce costs towards:

Water storage ➤ Water generation / sourcing ➤ Water treatment ➤ Water transmission by pumps ➤ Water heating ➤ Sewage treatment translating to lower maintenance costs and reduced impact on environment

- A commitment from you, our valued client, that you will actively encourage a philosophy of saving water by the simple method of shutting off the tap when not in use.

OUR STRATEGY ENVISAGES FURTHER:

- A transparent policy on sourcing water for various uses - Water balancing
- Rain-water harvesting including storage, treatment and reuse of rain water
- Treatment of sewage to recover water for use in flushing and landscape irrigation.

WATER BALANCING				
Sl. No	Water Sources	Onsite Treatment Provision	Usage	Name of Water
1	<ul style="list-style-type: none"> • Corporation / Municipality / KWA 	Yes	<ul style="list-style-type: none"> • Drinking water (1 point in kitchen) 	Drinking
2	<ul style="list-style-type: none"> • Bore well • Well water augmented • Rain water from roof during monsoons • Bowser water during emergencies 	Yes	<ul style="list-style-type: none"> • Washbasins • Kitchen sinks • Ablution faucets • Showers • Washing machines • Dish washers • Swimming pool make- up • Water body make-up 	Domestic
3	<ul style="list-style-type: none"> • Treated effluent from STP 	Yes	<ul style="list-style-type: none"> • Flushing of water closets • Gardening • Car wash 	Flushing - Subject to technical feasibility

Notes: • Excess rainwater will be disposed off either by ground water recharging, deep well injection or led to external storm water. The procedure adopted may be any one or a combination of the methods outlined above. The strategy for disposal will be as dictated by the underground water table levels and availability of external municipal storm water drains. A similar process will be adopted for disposing off excess treated effluent. Needless to mention adequate treatment facilities will be provided to ensure that the effluent will be treated to levels which will safeguard against contamination of the underground water table. Kerala Pollution Control Board norms will be complied with, in this regard.

- All water supplied for use will be treated suitably ensuring human health is not endangered. Where treated effluent is used as in the case of flushing and gardening, suitable cautionary notices will be provided to protect against inadvertent misuse.
- Drinking water and domestic water will be treated to ensure compliance with drinking water standards
- Flushing water standards will comply with those laid down by Kerala Pollution Control Board.
- KWA/corporation water will be provided, subjected to availability and government sanction.
- Individual water meters will be provided for each apartment.

DELIGHTFULLY YOURS!



Happiness
beyond square feet



Asset Delight is a bouquet of unique services. Going beyond the property the services are unique because they continue until they are needed. They are unique because they intuitively

understand your concerns and rationally address them. By providing 17 amazing services ranging from 10 years free insurance coverage for your property to free airport pick-up to drop you at home, Asset Delight takes care to make your life an absolute delight. Delights that transcend your every need.

MEDCARE

Health is the biggest concern for all. Medicare offers monthly medical check-ups and delivers medicines at your doorstep at our projects. We have tie-ups with leading medical labs and reputed medical stores in and around our project location. Anybody can avail of these services whenever the need arises. We are just a call away.

D-LOC

We will make your life easy! Get your laundry done regularly in the easiest way. We have tie-ups with professional laundry service providers. You can avail their services twice/thrice a week.

PRE-MONSOON CHECK UP

Pre-monsoon check-up is a critical step in the maintenance of your home. We connect with our customers and make them aware of this. Appropriate steps will ensure that the maintenance of the common areas is kept at its minimum year after year. Transform your living destination into a perfect one through following our annual maintenance practices.

MAINTENANCE CLINIC

Keep your home functionally and aesthetically maintained. Our service personnel are available at your call to rectify issues in your apartment and provide precautionary tips to avoid future problems. All you have to do is to register your maintenance related enquires by mail to maintenance@assethomes.in We associate with all our major vendors to provide you reliable and prompt service.

FREE INSURANCE

Asset Homes is a pioneer in the Indian realty sector in extending 10 years free insurance coverage against damages caused by fire, earthquake, lightning and explosion air craft damages etc. on all Asset Homes apartments launched after 2016, in association with The New India Assurance Co. Ltd.

TRANSIT HOME FACILITY

Asset Homes offers all its privileged customers complimentary Transit Home facility in Thiruvananthapuram, Kochi, Thrissur, Kannur and Guruvayoor, while visiting these cities, at fully furnished, well-maintained guest houses at absolutely no cost.

DELIGHT SERVE

An easy-to-operate mobile application, with a unique customer ID, offers a one-point access for booking all maintenance needs to ensure timely assistance to customers who are in need, making the process easy, time-saving, absolutely effective and hassle-free.

DELIGHT DRIVE

What could be more delightful than being picked up from the Airport and getting dropped at your Asset Home? We provide our NRI customers with this facility of getting transported from the Airport to their Asset Home once a year. Just call up the Asset Delight Team, let us know in advance, and be assured of your cab waiting for you to take you to your Asset Home safely.

- Helpline driven
- 24*7 assistance
- Professional and reliable

DELIGHT DE ASSIST

Asset Delight provides services such as payment of your routine bills (KSEB, KWA, Property/Land Tax, Association/Maintenance Charges), and cleaning, renting and resale of apartments. We make sure your home is well taken care of in your absence.

DELIGHT SURPRISES

Asset Delight organizes occasional Customer Meets and other events with the participation of Asset Homes customers from around the world. These get-togethers help customers meet and interact with the brand custodians as well as other members of the extended Asset Family.

DELIGHT DECOR

Want to refurbish your apartment? Delight Décor services is just a right away. Redo your home to your taste and satisfaction.

- Professional consultants
- Competitive pricing
- 24*7 assistance

DELIGHT SHIFTS

Moving from one home to another has been made easy with Delight Shift services. All that you need to do is call the service partners.

- Helpline driven
- Competitive pricing
- Professional and reliable
- 24*7 services

FAMILY OF THE MONTH

Every month, Asset Delight Team pays a friendly visit to any one of the Asset Family member's homes at each location. This helps the team build a strong relationship with the customers, which further helps in addressing their concerns effectively. Customer's suggestions for improvement of services are duly considered and incorporated.

CUSTOMER ON BOARD

The best insight provider of our brand is our customer. Asset Homes considers it a privilege to have one customer take part in the company's Management Meeting held every month. The selected customer is invited to share his or her views about the brand, the projects and the services offered.

DELIGHT SHINE

Asset Delight offers vehicle-wash service right at your doorstep. Wash away the grit and grime of a busy day to leave your vehicle with a glowing shine every day.

- Helpline driven
- Professional and reliable
- Service at your own premises

DAILY DELIGHT

Your orders for provisions and other routine requirements will be delivered at your doorstep through reliable agencies, thus taking the stress out of your daily grocery and other shopping.

- Helpline driven
- Quick processing
- Quality products & services
- Door delivery & payment
- Reliable partners

DELIGHT AID

Asset Delight is with you in times of need. Be it for medical care service or ambulance service, through a helpline number exclusively dedicated to Asset Delight AID. We will cater to your most urgent needs with the least response time and other forms of assistance for the elderly, the ailing and the needy. Collectively with the support of nursing care services provided through our associate international organization and a network of the finest medical care associates we aim to provide for the most authentic, economical and reliable service for your aid.

- Helpline driven
- Professional and Reliable
- 24*7 assistance

PRIVILEGE CARD

The Asset Advantage Privilege Card is an identification card which gives all Asset Homes customers easy access to all the customer-centric services that the company extends, ranging from transit home facility to referral scheme.



CREATING NEW BENCHMARKS. CROSSING NEW HIGHS.

- THE FIRST BUILDER IN INDIA TO RECEIVE CRISIL DA2+ RATING IN 13 YEARS SINCE INCEPTION
- THE FIRST BUILDER IN INDIA TO RECEIVE CRISIL 7-STAR RATING FOR ITS THREE RESIDENTIAL PROJECTS
- THE FIRST BUILDER IN INDIA TO GIVE 10 YEARS FREE INSURANCE FOR THE VILLAS/APARTMENTS

CRISIL DA2+ RATED BUILDER

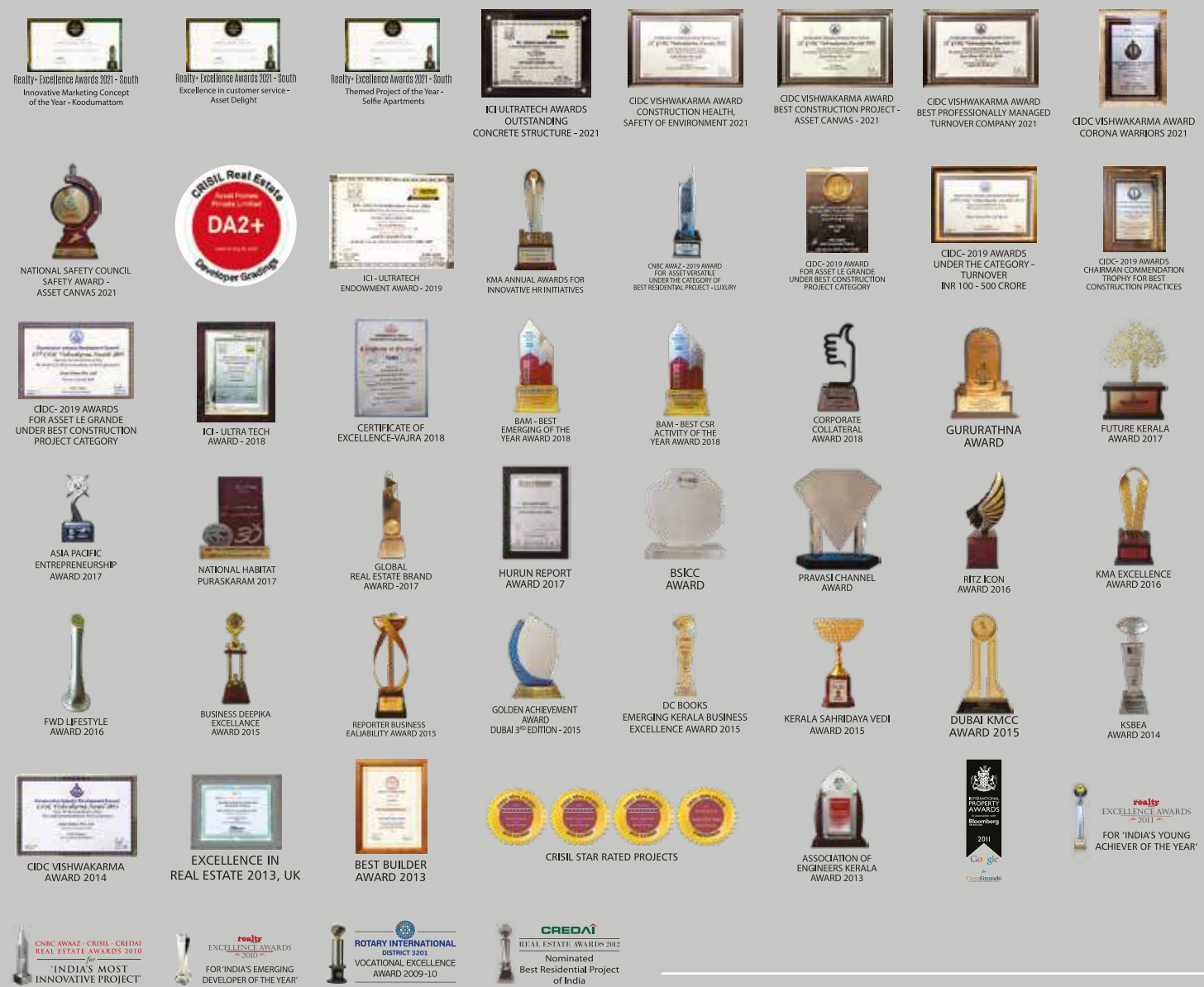

ISO 9001 - 2015 CERTIFIED COMPANY



Responsibly Yours

CORPORATE OFFICE

Asset Homes Pvt. Ltd., No. XV/246C, Asset Centrale, NH Bypass, Kundannoor Junction, Maradu P.O.,
Ernakulam, Kochi - 682 304, Tel: 0484 4344 999, 4345 000

BRANCH OFFICES

Thiruvananthapuram

Asset Homes Pvt. Ltd.
First Floor, Devs Sakura Building,
NH 66 Bypass, Kulathoor P.O.,
Kazhakootam, Trivandrum- 695583
Tel: +91- 471-2418499
Mob: 99460 99999
Email: tvn@assethomes.in

Kollam

Asset Homes Pvt. Ltd.,
Vrindavan Nagar 7, Town limit,
Kadappakada, Kollam - 691008.
Tel: +91- 474-2731199
Mob: 81296 99999
Email: kollam@assethomes.in

Kottayam

Asset Homes Pvt. Ltd., Ground Floor,
Asset Sapphire, Kanjikuzhy,
Muttambalam P.O., Kottayam
Tel: +91- 481-2575696,
Mob: 99465 99999
Email: kottayam@assethomes.in

Thrissur

Asset Homes Pvt. Ltd.,
No. 30 / 133A, Vinayaka Square,
Thiruvambady Road, Poonkunnam,
Thrissur - 680002
Tel: +91- 487-2386199,
Mob: 89430 99999
Email: thrissur@assethomes.in

Kozhikode

Asset Homes Pvt. Ltd.,
No.29/2084 A-1, K. T. Gopalan Road,
Kottuli, Kozhikode - 16
Tel: +91- 495-2744455,
Mob: 81297 99999
Email: kozhikode@assethomes.in

Kannur

Asset Homes Pvt. Ltd., Asset Hallmark,
Near Payyambalam Park,
Payyambalam (PO), Kannur - 670 001
Tel: +91- 497-2767079,
Mob: 97457 99999
Email: kannur@assethomes.in

Dubai

Asset Homes Pvt. Ltd.,
City Space Real Estate Office 1206,
12th Floor, Shoba Ivory - 2,
Business Bay, Dubai
Tel : +971- 43705270,
Mob : +971- 556795000, +971- 505376454
Email: globalsales@assethomes.in

SAUDI ARABIA

Tel : +966 568786141
Email: sales.saudi@assethomes.in

95267 99999

  (An ISO 9001:2015 Certified Company)

www.assethomes.in

 AssetHomesOfficial  AssetHomesKochi  assethomeskochi  assethomesindia

CALL: +91 97457 99999